



Dipl. Betriebswirt Steffen Schroeder
Immobilienfachverständiger

/ Büro Lüneburg:
Margeritenweg 9, 21360 Vögelzen

/ Büro Hamburg:
Zippelhaus 2, 20457 Hamburg

Tel.: +49 – 4131 – 70 61 216

Mob.: +49 173 8988 072

Fax: +49 - 4131 – 7061 186

st@schroeder-wert.de

www.schroeder-wert.de

USt-IdNr.: DE288115995

Consorsbank (BNP Paribas S.A.)

BIC: DABBDMMXXX

IBAN: DE41701204008353529004



VALUATION REPORT

Property:

Office and retail property

Address:

Walkerdamm 1, Hopfenstraße 71
D-24103 Kiel

Prepared for:

Prime Office A/S
Skt. Knuds Torv 3,3
DK-8000 Aarhus C

Purpose of valuation:

Determination of the market value in accordance with Red Book standard for internal accounting purposes.

This valuation is an update of former reports.

Date of valuation:

31.12.2021

Date of inspection:

06.01.2021



Table of Contents

No.	Section	Page
1	Executive Summary	3
2	Short description	5
2.1	Building construction	5
2.2	Building structure	5
2.3	Legal situation	6
2.4	Valuation comments	8
2.5	Market value and conclusion	11
3	Appendix	12



1 Executive Summary

Basic information

Property	Address:	Walkerdamm 1 D-23568 Lübeck
	Municipality distr.:	Kiel
	Federal state	Schleswig-Holstein
Owner:	PO Walkerdamm GmbH, Kiel	
Date of inspection:	06.01.2022	
Inspected units:	1 retail unit, cellar	

Property

Use class:	office and retail property
Year of construction:	1990
Year of reconstruction:	-
Year of refurbishment:	-
Site area:	2,193 sq. m.
Surrounding area use:	office, retail, residential

	Units	areas	Vacant units	Vacant areas	%
Residential:	0	0	0	0	0%
Office:	6	3,750	1	220	6%
Retail:	5	1,076	0	0	0%
Storage:	2	162	1	35	22%
Parking lots:	14		0		0%
Garages:	77		0		0%
Others: Gastronomy	0	0	0	0	0%
Others: medical practice	0	0	0	0	0%
Others:	0	0	0	0	0%
Total	104	4,988	2	255	5%

Building materials:

Roof:	timbers construction, mansard roof with concrete tiles
Windows:	aluminium framed insulating glazing
Facades:	brick stone, clinker
Basement:	complete basement, massive construction
Staircases:	concrete construction with artificial stone
Installations:	average standard
Type of construction:	steel concrete frame construction

Authorities

Building law:	development pl: MK – mixed core use; building land
Environmental/contamination issues:	Contamination suspicion, because of the former uses
Taxes:	currently free
Preservation order:	none
Encumbrances land register:	1 right, 2 easement (way-leave)
Encumbrances public obligations:	2 entries: way-leave



State of maintenance

(1) Very good condition - (4) Medium condition - (7) Very poor condition, in need of immediate repair

	1)	1	2	3	4	5	6	7
State of maintenance roof:					X			
State of maintenance windows:					X			
State of maintenance facade:					X			
State of maintenance basement					X			
State of maintenance staircases					X			
State of maintenance technical installations:				X				
State of maintenance other relevant issues:					X			
Overall state of maintenance:					X			
Backlog:		none						

Additional assessments

	1	2	3	4	5	6	7
Location quality Residential:			X				
Location quality Commercial:				X			
Rent ability residential units:		X					
Rent ability commercial units:				X			
Sale ability:			X				
Eligibility for collateral in the short run:			X				
Eligibility for collateral in the long run:			X				
Alternative use:						X	
Type of alternative use:	Micro apartments						
Method for the valuation:	Discounted cash flow						

Special conditions

Special conditions in the rental contracts:	none
Special conditions in the purchase contract:	n/a

Other information

Are there any interest between the tenants and the owner:	no
Is the rent in the rental contracts specified for each category of use:	yes
Rental contracts including VAT	yes
Other/additional relevant information:	none

1) 1=best; 7 very poor

Value

Date of purchase:	n/a
Sales price within the last 2 years:	n/a
Cap. Rate in 10 years:	5.75%
Discount rate:	3.75%
Market value:	9,800,000
Value per square meter useable area:	1,965 €/sq. m.



2 Short Description

2.1 Building construction

Property type:	Office and retail property	
Year of ...:	construction:	1990
	modernization:	none
	refurbishment:	underground parking 2019
Construction:	Type of construction:	steel concrete frame construction
	Interior walls:	concrete, light weight construction
	Floor slabs:	reinforced concrete
	Facade:	brick stone, clinker
	Windows:	aluminium framed insulating glazing
	Roof:	timbers construction, mansard roof with concrete tiles
	Staircase:	reinforced concrete with artificial stone
	Balconies:	none
Installations:	Heating:	long distance heating
	Warm water:	partly centralised, partly electric flow heaters
	Electrical:	average quality
	Lift:	2-person elevator
	Others:	automatic CO ² exhaustion in the parking garage; local air condition
Fitting quality:	Office:	simple to medium
	Retail:	simple
Other special fittings:	none	
Condition of the building:	The building is overall in an average age-appropriate condition. No value influencing damages are assumed.	
Latest modernization/ maintenance:	In 2019 the concrete columns in the underground garage were repaired and partly the floor cover renewed as well as the sealing of the concrete ceiling above the underground car park in the yard area, which was provided with new bituminous cover. A sum of about €550,000 was invested for this refurbishment and repair in 2019.	

2.2 Building structure

Number of buildings:	1	
Building structure:	Basement:	storage, parking garage, technics
	Ground floor:	retail units
	Upper floors:	office



Units, areas and income:

use	rental units			space			vacancy rate	current rent	
	occup.	vacant	total	occup.	vacant	total		€/sq. m.	total (month)
residential	0	0	0	0	0	0	0.0%	0.00	0.00 €
office	5	1	6	3,531	220	3,750	5.9%	10.04	35,453.92 €
med. pract.	0	0	0	0	0	0	0.0%	0.00	0.00 €
retail	5	0	5	1,076	0	1,076	0.0%	8.25	8,876.61 €
hotel	0	0	0	0	0	0	0.0%	0.00	0.00 €
gastro	0	0	0	0	0	0	0.0%	0.00	0.00 €
storage	1	1	2	127	35	162	21.7%	2.27	287.96 €
special	0	0	0	0	0	0	0.0%	0.00	0.00 €
sub. comm.	11	2	13	4,733	255	4,988	5.1%	9.43	44,618.49 €
subtotal	11	2	13	4,733	255	4,988	5.1%	9.43	44,618.49 €
parking out	14	0	14				0.0%	52.94	741.20 €
parking in	68	9	77				0.0%	54.42	3,700.79 €
other	0	0	0				0.0%	0.00	0.00 €
total	93	11	104	4,733	255	4,988			49,060.48 €
total p.a.									588,725.76 €

Tenant quality:

The main tenant accounting for almost 50% of the annual income is the administration of the University Clinic Schleswig-Holstein, which is one of the biggest employers of the federal state with 12,500 employees.

The company is owned by the government and therefore considered as a very solvent tenant.

Last year the tenant extended the lease for two more years.

All other tenants are small local companies or individuals with an expected average credit standing, but they are mostly established in this location.

The tenants are estimated to have a medium reliability.

The traveler shop reduced the rent level when the lease was prolonged in 2020.

2.3 Legal situation

Building law:

Zoning plan M - Mixed use area
 Development plan from 1984
 MI – mixed use,
 floor to area ratio 2.4,
 site coverage index 0.6

Special local constitutions:

None

Land register:

Rights (no changes assumed):

1. Easement of access - Right in favour of the owner of Walkerdamm 1 to cross the plots 802 and 889

This right is also recorded in chapter II of the land register of the plots 802 and 889, which are owned by the neighbour

Encumbrances:

2. Easement of access – way-leave on the plots 749, 802 for



the city of Kiel

3. Easement for the Stadtwerke Kiel to lay a pipe and to maintain a cable distribution cabinet for the street lightning.

The entries do not have any significant impact in view of the current building development.

Register of public obligations:

1. Way-leave for a driveway with a breadth of 5m on the plots 749, 802 for the owners of the plots: 725, 744, 747, 748, 751, 754, 756, 758
2. Unlimited way-leave for the owner of the plots 725, 748 to reach the driveway to the underground garage in a breadth of 3.20m.

The entries do not have any significant impact in view of the current building structure.

Register of contaminated sites:

Contamination suspicion, because of the former uses (brewery, market hall, car garage and petrol station).
But no entry in the register of contamination.

For the valuation we imply that the plot is free of contamination.

Preservation order:

The building is not listed as an ancient monument.

Status of taxes and contributions:

The plot is currently free of encumbrances through taxes and contributions (no changes assumed).

Other not registered agreements:

None available

Building permission:

The planning permission is not included in the available documentation. The material legality of the existing building development is assumed.



2.4 Valuation comments

Valuation model:

The analysis is based on a discounted cash flow analysis of the property with a 10-year view and a resale of the property at the end of year 10 (calculation see appendix). In this valuation model we use an equivalent yield for discount and resale that implicitly accounts for inflation and growth as well as the current property and the investment market including the particular characteristics of the property such as letting situation, location and building quality.

Comments on rent level:

Office

Market rents for office space in Kiel:

- ▲ Simple/ standard locations 5.50 to 7.00 €/sq. m.
- ▲ Medium/ average locations 7.00 to 9.00 €/sq. m.
- ▲ Good location 9.00 to 11.00 €/sq. m.
- ▲ Best location/ new building 13.00 to 16.00 €/sq. m.

Rental offers for office space in the surroundings:

- ▲ Radius 1km 5.10 to 16.52 €/sq. m.

The vacant unit on the attic floor is since one year offered for 11.00 €/sq. m..

Most of the current rental offers are in buildings, which are comparable to the valuation property. Highest rent levels are only attained in new modern buildings at the harbour. The average rents have slightly increased in the last year.

The rent levels in the building differ between 8.53 and 10.45 €/sq. m., which is partly below the market for good inner city locations.

We estimate a sustainable market rent of between **9.75 and 10.00 €/sq. m.**

Retail

Market rents for retail space in Kiel:

- ▲ Simple/ standard locations 6.00 to 9.00 €/sq. m.
- ▲ Medium/ average locations 9.00 to 16.00 €/sq. m.
- ▲ Good and best locations 40.00 to 60.00 €/sq. m.

Asking rents for retail space in the surroundings:

- ▲ Radius 1km, > 100 sq. m. 6.01 to 29.81 €/sq. m.

The market situation has slightly decreased again, especially the premium rent level. Latest retail center developments in Kiel city have improved the attractiveness of the inner city shopping location, but also the retail stock overall. The result is an increased oversupply of retail areas for rent in Kiel and a pressure on the rent level, especially in B-locations away from the malls and high streets.

Therefore Kiel remains a tenant market.

This correlation is also measurable within the evaluated property with retail rents of between 5.17 and 10.27 €/sq. m. depending on visibility and size. The latest contract was closed or prolonged at 8.50 €/sq. m.



	<p>The rents are within the market range with the lowest level along the less visible Walkerdamm. We estimate the current rent as sustainable and not increasable.</p> <p><u>Storage:</u> The storage space together with office units in the basement is leased on market level.</p> <p><u>Parking spaces:</u> The rents of the parking lots range between €40 and 66 per lot. The rent for locally offered parking lots varies from €40 to €80. Higher prices are called for inside parking. We estimate a rent of at least 60.00 €/space as sustainable.</p>
Comments on the lease terms/ conditions:	<p>For an overview of the commercial contracts please see appendix.</p> <p><u>Additional information:</u></p> <ul style="list-style-type: none"> ▲ The tenant pays all recoverable costs based on the law and is responsible for small repairs ▲ Partly tenants pay additional administration cost
Tenant improvements:	<p>In order to re-let a unit the landlord has to improve the unit to meet the requirements of a new tenant.</p> <p>Tenant improvements of 100 €/sq. m. are calculated for all units depending on an estimated tenant change.</p>
Deferred maintenance/Capital expenditures:	<p><u>Deferred maintenance:</u> none</p>
Saleability:	<p>It is an average quality building in a sustainable location, but with a tough competitive position in Kiel city center. But overall the investment demand is good and the income is on a stabilized level. We estimate an average saleability.</p>
Lettability:	<p>There is a balanced competition in the Kiel office market with less new development but a lot of older buildings. The demand is only local. The letting of retail space is more difficult; due to the improvement of the Highstreet and City Centre, B-locations are under pressure and a longer marketing period is expected. We estimate a medium lettability.</p>
Alternative use:	<p>None – the existing use is sustainable</p>
Capitalisation rate (resale):	<p>The chosen capitalisation rate is used to calculate the supposable resale value of the property in 10 years. Based on a market situation comparable to today and in consideration of the basic advantages and disadvantages of the property a cap rate of 5.75% was chosen (due to better market conditions).</p>
Discount rate:	<p>The yield is used to calculate the present value of the cash flows over a 10-year term. The used valuation model is based on an</p>



equivalent yield that implicitly accounts for inflation and growth.

The advantages of the property are the inner city location with good traffic connection near to the main station and that it is completely occupied. A disadvantage is the stagnating rent development and the mostly simple to average fitting quality as well as the short remaining lease terms.

Based on the expected investment risk and the current market situation we assess a discount rate of **3.75%**.

This yield leads to a gross multiplier which is in the medium range of comparable sales and in the market range for older properties in sustainable locations.

Market trends:

LOCATION	GROSS YIELD	TREND
very good	5.0 - 5.5	↘
good	5.5 - 6.2	→
average	6.0 - 7.0	→
simple	7.0 - 8.0	↘

Purchasers cost:

An asset deal is assumed. Cost for broker, legal and transfer tax have to be deducted from the capital value.

Legal	1,00%
Transfer Tax	6,50%
Broker	3,00%
Total	10,50%

Market value per sq. m.

1,965 €/sq. m.

Comments on the sales price:

n/a



2.5 Market value and conclusion

Based on our calculations and in accordance with Red Book we estimate the market value of the property Walkerdamm 1, D-24103 Kiel on the date December 31, 2021 at

9,800,000.00 €
in words: nine million eight hundred thousand Euros

Conclusion:

The property is an office and retail building with an underground garage. It is an average quality building in a B-location in the Kiel city center, sustainable for office use, but partly simple for retail use, away from the pedestrian stream, but with a stable income on a low level.

The slightly positive sentiment in the investment market after the Corona pandemic leads to slightly higher estimation of the market value.

We estimate only an average eligibility for collateral in the long term and short term.

Hamburg, 14/01/22

Steffen Schroeder
Immobiliensachverständiger

No conflict of interest

We confirm that we have no conflict of interest, either with the Borrower or with the properties in question. We also confirm that the valuer does not benefit (other than from receipt of the valuation fee) from this valuation instruction.

Copyright

The Client assures that all valuations, reports, plans, drafts, renderings, tables and calculations will only be used for those purposes specified in the contract and will not be published without the prior consent of the valuer in each individual case. The Client will only pass on the results of Advisor's work to third parties, even if directly connected with the Client, with the explicit prior written consent of the Advisor.

Indemnity insurance

The valuer assures that the amount of their professional indemnity insurance is limited to €2.5 million on a per case basis.



3 Appendix

Appendix 1	Comparables
Appendix 2	Conditions of the rental contracts
Appendix 3	DCF Calculation Layout plan
Appendix 4	SWOT Analysis
Appendix 5	Macro - micro location analysis
Appendix 6	Cadastral map
Appendix 7	Copy of land register
Appendix 8	Statement of the Environmental Agency
Appendix 9	Register of public obligations
Appendix 10	Preservation order
Appendix 11	Status of taxes and contributions
Appendix 12	Photo documentation
Appendix 13	Layout plan



Comparables

Appendix 1

Sales comparables

#	year	type	location	YOC	usable area	purchase price	multiplier	price €/m ²
1	2020	office building	Kronshagener	1994	22,453	54,750,000 €	19.98	2,438
2	2020	Mixed use	Holtenauer Str	1905/2020	1,225	4,240,000 €	20.56	3,461
3	2020	office/ comm.	Elisabethstr.	1966	840	1,465,000 €	15.70	1,744
4	2021	office/ comm.	Holstenstr.	1966	1,717	3,200,000 €	15.50	1,864
5	2021	office/ comm.	Holstenstr.	1957	3,300	10,000,000 €	25.60	3,030
						14,731,000 €	19.47	2,508 €

Asking office rents in neighbourhood

Distance km	sq.m.	rent	€/m ²	Notes
0.3	95.48	900.00	9.43	Building from th 1960ies
0.3	317.00	3,300.00	10.41	
0.3	242.00	2,150.00	8.88	
0.5	93.00	921.00	9.90	
0.7	87.00	850.00	9.77	

Asking retail rents in in neighbourhood

Distance km	sq.m.	rent	€/m ²	Notes
0.5	180	1,260.00	7.00	C-location
0.4	108	1,190.00	11.02	City location
0.6	160	4,500.00	28.13	Highstreet
0.6	450	4,500.00	10.00	B-location
0.4	444	9,150.00	20.61	New Building Bootshafen



Conditions of the rental contracts

Appendix 2

use	kind	units	Interest betw. tenant/ owner	Start of contract	End of contract	Prolongation / option	Space sq. m.	current €/sqm	current income month	Rent adjustment	Remarks
office		1	no				219.68	0.00	0.00		vacant since 01.01.2021
office	university	3	no	01.08.2010	31.12.2022		2,503.27	10.45	26,149.88	100% CPI adjustment p.a.	€ 6,909 p.a. admin costs paid by tenant
office	tax advisor	1	no	01.07.2010	30.06.2023	none	518.81	9.57	4,966.61	100% CPI adjustment p.a.	2% admin cost paid by tenant
office	social office	1	no	01.05.2010	30.04.2023	none	508.42	8.53	4,337.43	100% CPI adjustment p.a.	1.5% admin cost paid by tenant
retail	tattoo studio	1	no	01.10.2019	31.10.2024	none	243.72	8.50	2,071.62	5 points CPI change -> 100% adjustment	4% admin cost paid by tenant
retail	party office	1	no	01.02.2014	31.01.2023	none	110.00	7.89	867.78	10 points CPI change-> 100% adjustment	
retail	travel wear shop	1	no	01.02.2011	31.01.2025	none	383.59	8.52	3,268.19	100% CPI adjustment p.a.	
retail	care of handicapped poeple	1	no	01.06.2011	31.05.2023		179.93	10.27	1,848.04	5% CPI change -> 100% adjustment	
retail	yoga training	1	no	01.11.2013	30.09.2022	yearly prolongation	158.78	5.17	820.98	100% CPI adjustment p.a.	
storage		1					35.16	0.00	0.00		
storage		1	no	01.07.2010	30.06.2023		126.77	2.27	287.96		
								0.00			
								0.00			
parking out		14						52.94	741.20		
parking out								0.00			
parking in		68						54.42	3,700.79		
parking in		9						0.00			
		104					4,988.13		49,060.48	WALT in years	1.31



SWOT analysis

Appendix 4

- Strengths:
- ▲ Sustainable inner city B-location with good accessibility and visibility from the street
 - ▲ Comprehensive number of parking lots in an underground garage
 - ▲ Solid building quality with a sufficiently flexible structure
 - ▲ Overall good demand for office buildings in C-city centre locations
- Weaknesses:
- ▲ A location away from the pedestrian stream and a simple quality for retail lead to a low rent level on Walkerdamm
 - ▲ Short-term leases
 - ▲ Retail rent level below the office rent level in the building
 - ▲ Simple fitting quality of the rental space
- Opportunities:
- ▲ Slightly increasing office rent level in the future due to less new office developments
 - ▲ Growing service sector leads to a higher demand for office space in the city
- Threats:
- ▲ Mostly stagnating office rent level over the last years
 - ▲ Declining retail rent level in the local market, especially in the prime segment
 - ▲ 30 year old building with an increasing basic modernization risk
 - ▲ Stagnating medium term income of the property without any special increase potential
 - ▲ *The economic consequences of the Corona crisis are still impacting the real estate market*



Macro location map:

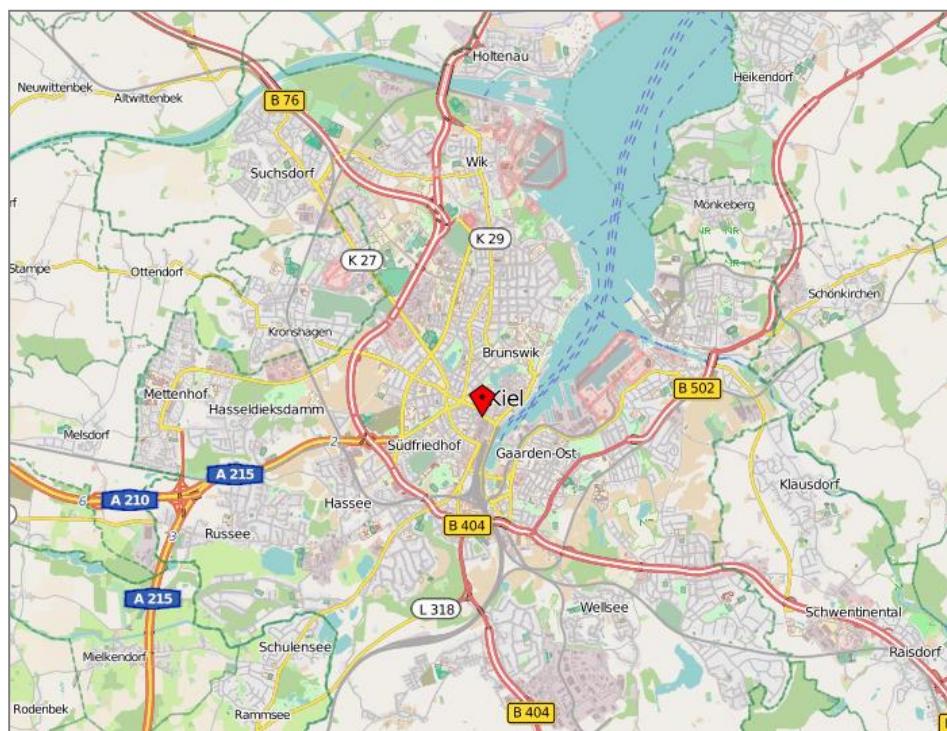

City: Kiel (capital of the federal state)

Socio-demographic facts: Inhabitants: Approx. 247,548 (+2.5% in 5 years)
 Unemployment rate: city 7.0%/ Germany 5.1%
 Purchase power index: 89.3 (German average = 100)

Key facts: Kiel, as a harbour city at the Baltic sea, is an intersection of the ferry and goods traffic to Scandinavia and the eastern European countries since the 1960ies. The capital of the federal state is situated near the Kiel Canal (Nord-Ostsee-Kanal), which is one of the most frequented waterways of the world. Kiel is the cultural and economic centre of the northern part of Schleswig-Holstein. A university with 29,000 students, a comprehensive retail landscape as well as the adjacent Baltic Sea provide a high quality of life and leisure. Kiel is worldwide known for the "Kieler Woche", Germany's sailing event with more than 3 million visitors each year.

Economic trends: Kiel's economic structure is widely diversified and the city is more and more developing into a high-tech industry and a tourist location with an increasing portion of the service sector. But the local economy is still in a restructuring process from a harbour and ship industry to the service business, driven by young people and students as well as the increasing number of inhabitants. Currently, the economy is recovering after the Corona pandemic. The index of the economic climate of Schleswig-Holstein in the 3rd quarter 2021 is at 116.4 and for the second time in a row it is above the long-term average of 111.2 points. The economy in Schleswig-Holstein has rapidly stabilized again since the crisis-related slump in 2020.



Micro-location map:

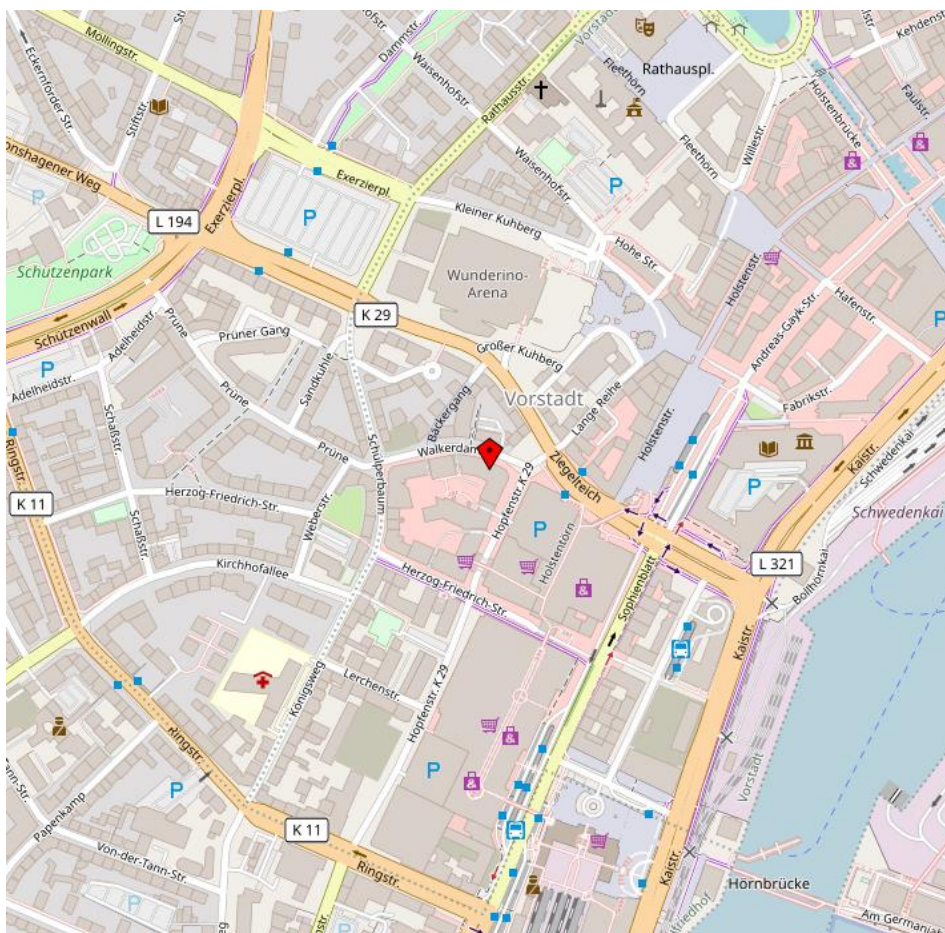

Surroundings:

The district “Vorstadt” is part of the inner city (CBD) of Kiel with the central station and an agglomeration of shopping malls, like “Sophienhof”, shopping streets and office locations. It is characterized by commercial and mixed-use buildings with an urban supply of shops and restaurants.

Hopfenstraße is a parallel street to the pedestrian zone and the Sophienhof (sheltered retail centre). The neighbourhood is characterized by mixed-use with retail shops on ground level and offices or residential use on the upper floors. On the opposite street side of Hopfenstraße is a department store (Karstadt and the Sophienhof).

The nearby intersection Hopfenstraße/Ziegelteich is highly frequented and offers a view on the valuation property.

In the neighbourhood along Walkerdamm are new high class apartment houses which have improved the appearance of the street view.

Distance:

- Public transport: Bus station in 200m
- Motorway: A 215 AS Kiel-Westring in 1.5km
- Railway: Kiel central station in 400m
- Airport: Hamburg-Fuhlsbüttel in about 1 hour by car
- City centre: Kiel city centre in 100m

Assessment of the location quality:

Medium quality for office – established inner city location.
Simple to medium for retail – well accessible but especially Walkerdamm is definitely aside the main pedestrian flow.



German investment market:

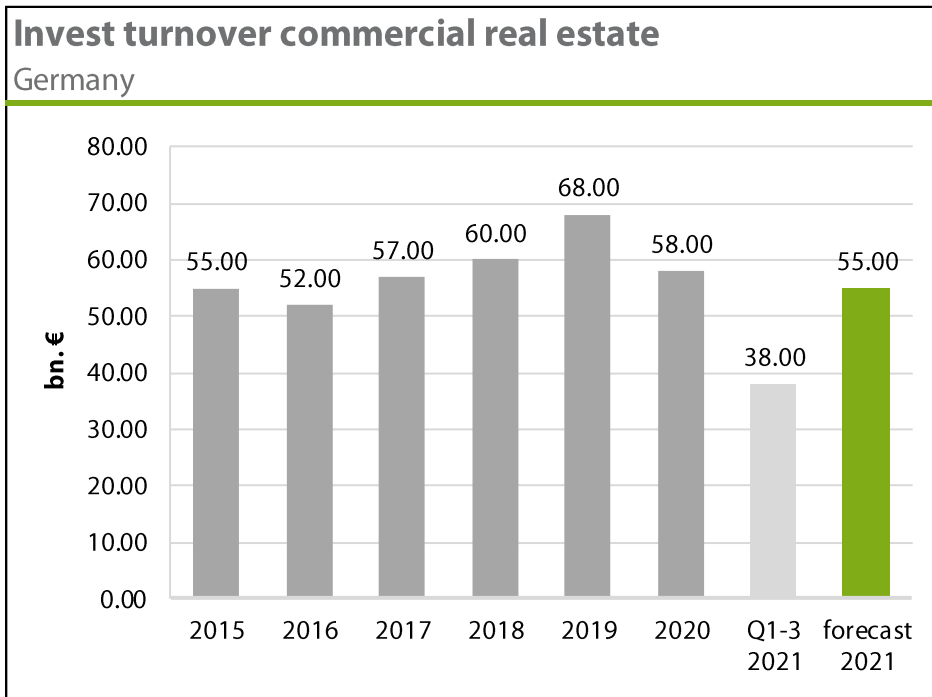

Main market trends:

- ▲ The pandemic continues to influence the markets in the first half of 2021, but a recovery is clearly visible in the 3rd quarter of 2021.
- ▲ The transaction volume shortfall compared with the five-year average was almost made up in the first three quarters of the year.
- ▲ Investors are reacting with a change in investment focus; risk-free investments (core asset class) are in even greater demand than before and properties with letting risks such as non-food retail or offices in B-locations have seen a decline in demand.
- ▲ Berlin leads from January to September 2021 with a transaction volume of around €6.8 billion, followed by Frankfurt (around €4.5 billion) and Munich (around €4.0 billion) - Hamburg is in fourth place with around €2.1 billion.
- ▲ Office properties will continue to be the asset class with the highest volume in H1 2021 (approx. 50%).
- ▲ The lack of core products increases the transaction share of forward deals and project developments
- ▲ Prime yields remain at historically low levels, below 3% for top properties in metropolitan areas. For this year, however, the level is likely to stagnate in most of the regions.
- ▲ Due to missing alternative investment opportunities with a similar risk-return profile, demand for commercial real estate is likely to remain very high in the future.
- ▲ Kiel is a small investment location, the commercial real estate investment turnover in the last 5 years was approx. €130 million.

Kiel Investment market: Prime gross yield office property: 4.7%
 Prime gross yield retail property: 5.3%

The market situation for retail real estate continues to be dampened, especially for non-food-retail.



Auszug aus dem Liegenschaftskataster

Liegenschaftskarte 1:1000

Erstellt am 18.12.2014

Flurstück: 748
Flur: 16
Gemarkung: Kiel-M

Gemeinde: Kiel
Kreis: Kiel



Erteilende Stelle: Katasteramt
Kronshagener Weg 107
24116 Kiel
Telefon: 0431-23763-0
E-Mail: Poststelle-Kiel@LVermGeo.landsh.de

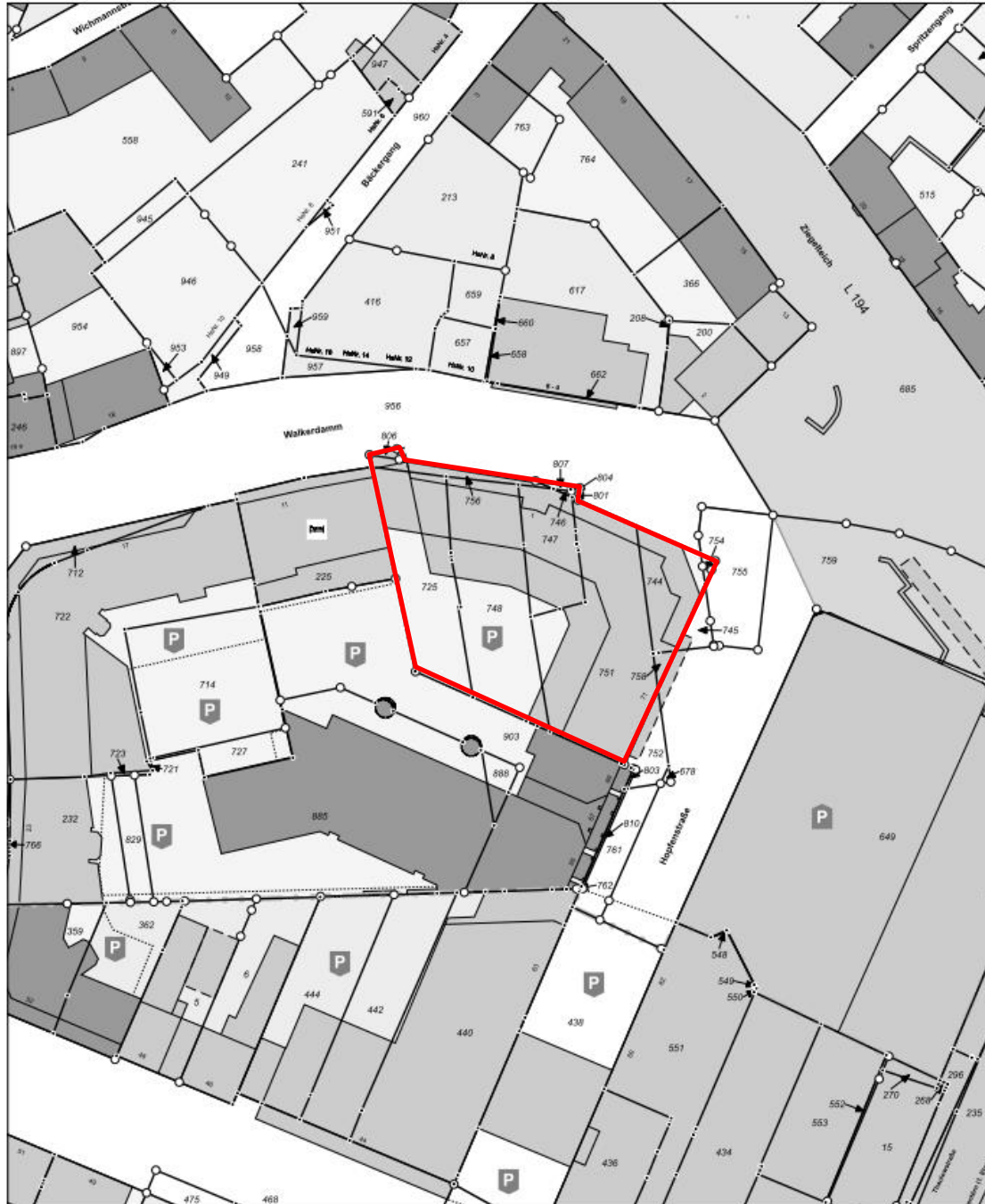

Maßstab: 1:1000 Meter





Ausdruck

Amtsgericht Kiel
Grundbuch

von

Kiel
Blatt 776

Dieses Blatt ist zur Fortführung auf EDV neu gefasst worden und dabei an die Stelle des bisherigen Blattes getreten. In dem Blatt enthaltene Rötungen sind unter Umständen schwarz sichtbar. Freigegeben am 10.10.2006.

Dahl

Datum des Abrufs: 28.07.2010 08:03:15
Letzte Eintragung vom: 27.07.2010

Seite 1 von 14

Amtsgericht Kiel		Grundbuch von Kiel			Blatt 776	Bestandsverzeichnis		
Laufende Nummer der Grundstücke	Bisherige laufende Nummer der Grundstücke	Bezeichnung der Grundstücke und der mit dem Eigentum verbundenen Rechte			Größe			
		Gemarkung (Vermessungsbezirk)	Flur	Karte Flurstück	Wirtschaftsart und Lage	ha	a	m ²
1	2	a	b	c	4			
18		Kiel-M	016	725	Gebäude- und Freifläche, Hopfenstraße 71, Walkerdamm 1		4	32
		Kiel-M	016	744	Gebäude- und Freifläche, Hopfenstraße 71, Walkerdamm 1		1	87
		Kiel-M	016	746	Verkehrsfläche, Walkerdamm			1
		Kiel-M	016	747	Gebäude- und Freifläche, Hopfenstraße 71, Walkerdamm 1		2	22
		Kiel-M	016	748	Gebäude- und Freifläche, Hopfenstraße 71, Walkerdamm 1		5	63
		Kiel-M	016	751	Gebäude- und Freifläche, Hopfenstraße 71, Walkerdamm 1		7	06
		Kiel-M	016	754	Gebäude- und Freifläche, Hopfenstraße 71, Walkerdamm 1			5
		Kiel-M	016	756	Gebäude- und Freifläche, Hopfenstraße 71, Walkerdamm 1			51
		Kiel-M	016	758	Gebäude- und Freifläche, Hopfenstraße 71, Walkerdamm 1			13
		Kiel-M	016	801	Verkehrsfläche, Walkerdamm			2

Ausdruck 28.07.2010 08:03:15 Seite 3 von 14



Amtsgericht Kiel		Grundbuch von Kiel			Blatt 776	Bestandsverzeichnis 2		
Laufende Nummer der Grundstücke	Rihterliche laufende Nummer der Grundstücke	Bezeichnung der Grundstücke und der mit dem Eigentum verbundenen Rechte			Wirtschaftswert und Lage	Größe		
		Gemarkung (Vermessungsbezirk)	Flur	Flurstück		ha	a	m²
1	2	a	b	3	4			
20 zu19		Kiel-M	016	804	Verkehrsfläche , Walkerdamm			1
		Kiel-M	016	806	Verkehrsfläche , Walkerdamm			5
		Kiel-M	016	807	Verkehrsfläche , Walkerdamm			5
		Wegerecht an dem Grundstück Kiel Blatt 22980 lastend auf den Flurstücken 749 und 802 der Flur M 16, eingetragen dort in Abt. Nr. 2.						

Ausdruck 28.07.2010 08:03:15 Seite 5 von 14

Amtsgericht Kiel		Grundbuch von Kiel		Blatt 776	Erste Abteilung
Laufende Nummer der Eintragungen	Eigentümer/ Eigentümerin	Laufende Nummer der Grundstücke im Bestandsverzeichnis	Grundlage der Eintragung		
1	2	3	4		
1	Rheinisch-Westfälische Grundstücks-Investment GmbH, Düsseldorf	19, 20/zu19	Nr. 1 bei Neufassung der Abteilung ohne Eigentumswechsel eingetragen am 10.10.2006. Dahl		
2	IVG Management GmbH & Co. Officeportfolio IV KG i.G., Bonn	19	Auflassung vom 25./26.09.2006; eingetragen am 03.09.2007. Burkhardt		
3	IVG Management GmbH & Co. Officeportfolio IV KG, Bonn	19	Angaben der Eigentümerin berichtigt (Handelregister Bonn HRA 6588) und neu vorgetragen am 27.09.2007. Burkhardt		

Ausdruck 28.07.2010 08:03:16 Seite 7 von 14



Amtsgericht Kiel		Grundbuch von Kiel	Blatt 776	Zweite Abteilung	Einlegebogen 1
Laufende Nummer der Eintragungen	Laufende Nummer der betroffenen Grundstücke im Bestandsverzeichnis	Lasten und Beschränkungen			
1	2	3			
7	19	Beschränkte persönliche Dienstbarkeit (Geh- und Leitungsrecht) für Landeshauptstadt Kiel; gemäß Bewilligung vom 02.07.1987 in Verbindung mit § 8 des Tauschvertrages vom 09.12.1986 eingetragen am 25.09.1987.			
8	19	Lastend auf den Flurstücken 744, 754, 756, 758, 804, 806 und 807 der Flur M 16: Beschränkte persönliche Dienstbarkeit (Recht, Versorgungsleitungen und einen Verteilerschrank für Straßenbeleuchtung zu unterhalten) für Stadtwerke Kiel in Kiel; gemäß Bewilligung vom 02.07.1987 in Verbindung mit § 8 des Tauschvertrages vom 09.12.1986 eingetragen am 25.09.1987.			
12	19	<p><u>Die Rheinisch-Westfälische Grundstücks-Investment GmbH in Düsseldorf darf gemäß § 31 Abs. 2 des Gesetzes über Kapitalanlagegesellschaften in der Fassung der Bekanntmachung vom 14.01.1970 (BGBl. I S. 27) über den Grundbesitz nur mit Zustimmung der Westdeutsche Landesbank Girozentrale in Düsseldorf/Münster als Depotbank für das Sondervermögen „West-Invest 1“ verfügen;</u> eingetragen am 19.03.1992.</p> <p>Nr. 1-6, 9-11 bereits gelöscht. Nr. 7-8, 12 bei Neufassung der Abteilung eingetragen am 10.10.2006.</p> <p style="text-align: center;">Dahl</p>			
13	19	<p><u>Auflassungsvormerkung für IVG Management GmbH & Co. Officeportfolio IV KG I.G., Bonn; der Anspruch ist nicht abtretbar.</u></p>			

Ausdruck 28.07.2010 08:03:15 Seite 9 von 14

Amtsgericht Kiel		Grundbuch von Kiel	Blatt 776	Zweite Abteilung	Einlegebogen 2
Laufende Nummer der Eintragungen	Laufende Nummer der betroffenen Grundstücke im Bestandsverzeichnis	Lasten und Beschränkungen			
1	2	3			
		<p>gemäß Bewilligung vom 25./26.09.2006 (Notar Dr. Hans-Christoph Schüller in Düsseldorf, UR-Nr. 2084/06 S); eingetragen am 31.10.2006.</p> <p style="text-align: center;"><u>Burkhardt</u></p>			

Ausdruck 28.07.2010 08:03:15 Seite 11 von 14

Landes-
hauptstadt Kiel

Landeshauptstadt Kiel Postfach 1152 24099 Kiel

Amt

Umweltschutzamt
untere Wasserbehör-An die
Real Estate Struccess GmbH
Kurze Mühren 1
20095 HamburgDatum: 14.07.2010
Ihr Zeichen und Da- 13.07.2010
Unser Zeichen: 18.13-Er
Ihre Ansprechpartne- Frau Ermlich
Telefon (0431) 0431/901-3778
Telefax (0431) 0431/901-74 3778
E-Mail: claudia.ermlich@kiel.Dienstgebäude: Holstenstraße 106-
Zimmer: 105
Erreichbar mit Bus:**Informationen über schädliche Bodenveränderungen bzw. Altlasten**

hier: Walkerdamm 1 / Hopfenstraße 71 In 24103 Kiel, Gemarkung Kiel M 16 Flurstücke 725, 744, 746, 747, 748, 751, 754, 756, 758, 801, 804, 806, 807

Sehr geehrte Damen und Herren,

mit Schreiben vom 13.07.2010 baten Sie um Auskunft, ob für die Liegenschaft Walkerdamm 1 / Hopfenstraße 71 Informationen über Altlasten bzw. schädliche Bodenveränderungen vorliegen.

Der Form halber möchten wir Sie vorab darauf hinweisen, dass sich für das Stadtgebiet der Landeshauptstadt Kiel das Boden- und Altlastenkataster im Sinne des Landesbodenschutz- und Altlastengesetzes Schleswig-Holstein noch im Aufbau befindet. Soweit die Datenerhebung und Bewertung noch nicht abgeschlossen ist, stammen die Informationen für unsere derzeitige Einschätzung aus einem sogenannten Prüfverzeichnis. Spätere Änderungen und Ergänzungen sind daher nicht auszuschließen. Das Prüfverzeichnis enthält zusätzlich Informationen zu Boden- und Grundwasserkontaminationen und -veränderungen oder deren Verdacht, die nicht auf Altlasten im Sinne des Bundes-Bodenschutzgesetzes (§ 2) zurückzuführen sind.

Nach heutigem Kenntnisstand liegen uns für die Liegenschaft Walkerdamm 1/Hopfenstraße 71 folgende Kenntnisse vor: Der gesamte Grundstückskomplex gehörte zu den ehemaligen Grundstücken Walkerdamm 1 – 11.

- Das jetzige Flurstück 725 (ehemals Walkerdamm 11 bis 1956 bzw. Walkerdamm 9a seit 1956) ist nach einer Erstbewertung und Klassifizierung in das Archiv A 1 eingestuft (eine Gefährdungsvermutung wird nachzeitigem Kenntnisstand nicht gesehen) und als Altstandort AS 429 (s. Anlage, schraffierter Bereich) im Boden- und Altlastenkataster der Landeshauptstadt Kiel aufgrund folgender Nutzungen erfasst:
von vor 1900 bis ca. 1919 Brauerei
von ca. 1919 bis ca. 1929 Markthalle
von ca. 1929 bis ca. 1936 Autohalle/Autohof
von ca. 1936 bis ca. 1944 Tankstelle und Autohof

- 2 -

Bitte beachten Sie:
Zurzeit können per E-Mail noch
keine rechtswirksamen Erklärungen
abgegeben werden.Sparkasse Kiel 100 016
(BLZ 210 501 70)
sowie Konten
bei allen Kieler BankenPostbank Hamburg:
Konto: 3300205
(BLZ 200 100 20)Juristische
Behördenbezeichnung:
Landeshauptstadt Kiel
Die Oberbürgermeisterin



- 2 -

von ca. 1948 bis ca. 1950 Tankstelle und Autohof
von ca. 1951 bis ca. 1981 Tankstelle und Autohof. Die 3*10.000l Lagerbehälter sind laut TÜV-
Bescheinigung vom 23.4.1981 ausgebaut worden.
1982 und 1986 wurden die Gebäude abgebrochen.
Seit 1989 ist das Areal neu bebaut.

Gutachten über das Grundstück, behördliche Auflagen und Hinweise über Grundwasser- und/oder
Bodenverunreinigungen aufgrund der ehemaligen Nutzungen sowie eventuell durchgeführte Grund-
wassersanierungen/Bodenentsorgungen liegen nicht vor.

Sollten Ihnen oder dem/der Grundstückseigentümer/in Informationen vorliegen, die hiervon abwei-
chen bzw. den Verdacht einer Bodenverunreinigung ausräumen oder begründen können, so bitten
wir um Mitteilung bzw. Übersendung von Kopien.

Für Rückfragen stehen wir Ihnen selbstverständlich gerne zur Verfügung.

Mit freundlichen Grüßen

i.A. 
Claudia Ermlich

Rechnung geht an:

An die
IVG Management GmbH & Co – Officeportfolio IV-KG
IVG Asset Management GmbH
C/o Frau Hochrein
Baumwall 7
20459 Hamburg

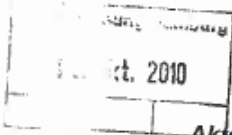
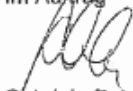

		Landes- hauptstadt Kiel	
			
Landeshauptstadt Kiel Postfach 1152	Bauordnungsamt 24099 Kiel	Aktenzeichen	10/01/02391/BA
IVG Asset Management GmbH c/o Frau Hochrein Baumwall 7 20459 Hamburg		Amt Datum:	Bauordnungsamt 14.10.2010
Grundstück: Kiel, Walkerdamm 1, Hopfenstraße 71 Vorhaben: Auskunft - Baulast		Ihr Zeichen: Ihr/e Ansprechpartner/in: Telefon: Telefax: E-Mail:	Gabriele Pahlke 0431/901-2607 0431/901-742607 Gabriele.Pahlke@kiel.de
Antragsteller: IVG Asset Management GmbH c/o Frau Hochrein Baumwall 7 20459 Hamburg		Dienstgebäude: Zimmer:	Fleethörn 9 114
Auskunft aus dem Baulastenverzeichnis			
Sehr geehrte Damen und Herren,			
zu Lasten sowie Begünstigung des o. a. Grundstücks, Gemarkung: Kiel, Flur: 16, Flurstück: 725,744,746-748,751,754,756,758,801,804,806,807 liegen zum heutigen Datum anliegende Eintragungen im Baulastenverzeichnis der Landeshauptstadt Kiel vor.			
Gebührenfestsetzung			
Nach § 1 Abs.1 i. V. m. Tarifstelle 5.2 der Landesverordnung über Verwaltungsgebühren in Angelegenheiten der Bauaufsicht (Baugebührenverordnung - BauGebVO -) in der Fassung der Bekanntmachung vom 01.04.2009 (GVOBl. Schl.-H. S. 178) wird für diese schriftliche Auskunft aus dem Baulastenverzeichnis eine Gebühr von			
25,00 € erhoben.			
Bitte überweisen Sie den Betrag unter Angabe des Kaszenzeichens 0630100420 bis zum 18.11.2010 auf eines der untenstehenden Konten.			
Rechtsbehelfsbelehrung			
Gegen die Gebührenfestsetzung dieses Bescheides kann innerhalb eines Monats nach Bekanntgabe schriftlich bei der Landeshauptstadt Kiel, Der Oberbürgermeister -Bauordnungsamt-, Postfach, 24099 Kiel oder zur Niederschrift bei der Landeshauptstadt Kiel, Der Oberbürgermeister - Bauordnungsamt -, Fleethörn 9, 24103 Kiel, Widerspruch erhoben werden.			
Mit freundlichen Grüßen			
Im Auftrag			
			
Gabriele Pahlke			
Bitte beachten Sie: Zur Zeit können per E-Mail noch keine rechtswirksamen Erklärungen abgegeben werden.		Förde Sparkasse 100 016 (BLZ 210 501 70) IBAN: DE0321050170000100016 BIC: NOLADE21KIE	Postbank Hamburg: Konto: 3300205 (BLZ 200 100 20)
		<u>Juristische</u> <u>Behördenbezeichnung:</u> Landeshauptstadt Kiel Der Oberbürgermeister	



Preservation order

Appendix 12

Due to building age and appearance we assume that the building is not listed as an ancient monument.

Landes-
hauptstadt Kiel

Landeshauptstadt Kiel Postfach 1152 24099 Kiel

Amt

Stadtplanungsamt

Real Estate Struccess GmbH
Kurze Mühren 1

20095 Hamburg

Datum:	16.07.2010
Ihr Zeichen und Datum:	
Unser Zeichen:	61.02.16k
Ihre Ansprechpartnerin:	Frau Krause
Telefon (0431)	901-1842
Telefax (0431)	901-82858
E-Mail:	Sabine.Krause @kiel.de
Dienstgebäude:	Rathaus
Zimmer:	533
Erreichbar mit Bus:	alle Hauptlinien

Auskunft über Erschließungs- und Ausbaubeiträge

Sehr geehrte Damen und Herren,
sehr geehrte Frau Farwer,

auf Ihre Anfrage vom 13.07.2010 teilen wir Ihnen mit, dass auf dem Grundstück in Kiel,

Walkerdamm 1 / Hopfenstraße 71

zurzeit keine Forderungen nach den Bestimmungen der §§ 127 ff und 154 des Baugesetzbuches bzw. des § 8 des Kommunalabgabengesetzes des Landes Schleswig-Holstein ruhen.

Werden die Hopfenstraße oder der Walkerdamm oder eine andere das Grundstück erschließende Straße später aus- oder umgebaut oder erneuert bzw. wird das Grundstück durch eine neu hergestellte Straße zusätzlich erschlossen, werden Straßenkostenbeiträge erhoben.

Der Zugang zu einem öffentlichen Weg ist gesichert.

Für diese Auskunft wird gem. der Ziffern 26.1 und 14.2 der Gebührentabelle zur Verwaltungsgebührensatzung der Landeshauptstadt Kiel eine Verwaltungsgebühr in Höhe von **28,50 €** festgesetzt.

Bitte überweisen Sie die Verwaltungsgebühr innerhalb von vier Wochen nach Eingang dieses Schreibens unter **Angabe des Kassenzelchens 0610100105** auf eines der unten genannten Konten.

- 2 -

Bitte beachten Sie:
Zurzeit können per E-Mail noch
keine rechtswirksamen Erklärungen
abgegeben werden.

Förde Sparkasse
Konto: 100 016
BLZ: 210 501 70
IBAN: DE03 2105 0170 0000 1000 16
BIC: NOLADE21KIE

Postbank Hamburg
Konto: 3300-205
BLZ: 200 100 20

Juristische
Behördenbezeichnung:
Landeshauptstadt Kiel
Der Oberbürgermeister



- 2 -

Rechtsbehelfsbelehrung:

Gegen die Festsetzung der Verwaltungsgebühr kann innerhalb eines Monats nach Bekanntgabe dieses Bescheides schriftlich bei der Landeshauptstadt Kiel, Der Oberbürgermeister, Stadtplanungsamt, Postfach 1152, 24099 Kiel oder zur Niederschrift bei der Landeshauptstadt Kiel, Der Oberbürgermeister, Stadtplanungsamt, Rathaus, Zimmer 533 – 536 sowie 541, Fleethörn 9-17, 24103 Kiel Widerspruch erhoben werden.

Mit freundlichen Grüßen
Im Auftrag

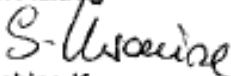
Sabine Krause

Durchschrift erhält die
IVG Management GmbH & Co. - Officeportfolio IV – KG
IVG Asset Management GmbH
c/o Frau Hochrein
Baumwall 7
20459 Hamburg



Photo documentation

Appendix 14

Hopfenstrasse



Walkerdamm



Front view





Walkerdamm, further new development in the surrounding



Entrance Hopfenstraße



Entrance





Entrance Walkerdamm



taircase



Staircase





Cellar, electric installations



Cellar, district heating

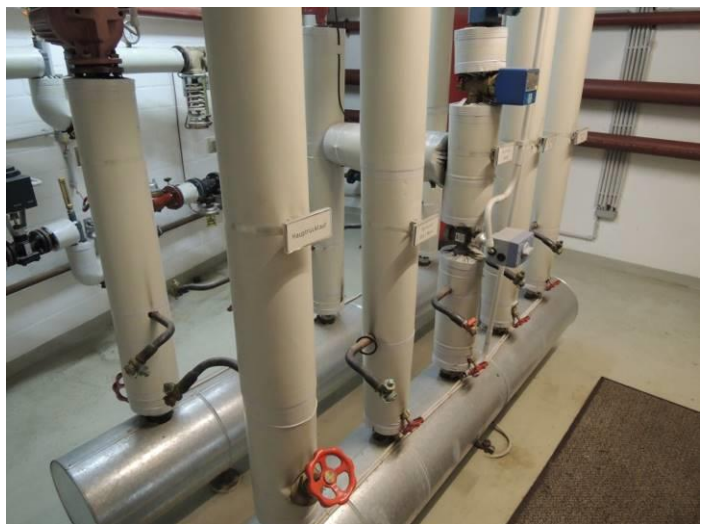

Rear side





Arcades



Retail unit (travel wear shop)



Retail unit (travel wear shop)





Retail unit (travel wear shop)



Retail unit (travel wear shop)



Retail unit, tattoo studio





Tattoo studio



Vacant office attic floor (typically fittings)



Vacant office attic floor (typically fittings)

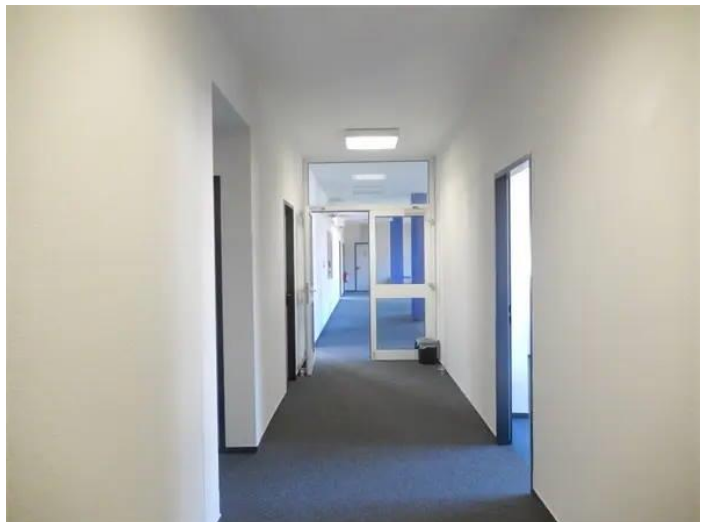



Vacant office attic floor (typically fittings)



Office quality



Office quality





Retail unit, care of handicapped people



Retail unit, care of handicapped people



Retail unit, care of handicapped people





Retail unit, care of handicapped people



Retail unit AfD, party office



Retail unit AfD, party office





Retail unit AfD, party office



Retail unit Emma Hermansson, yoga trainer

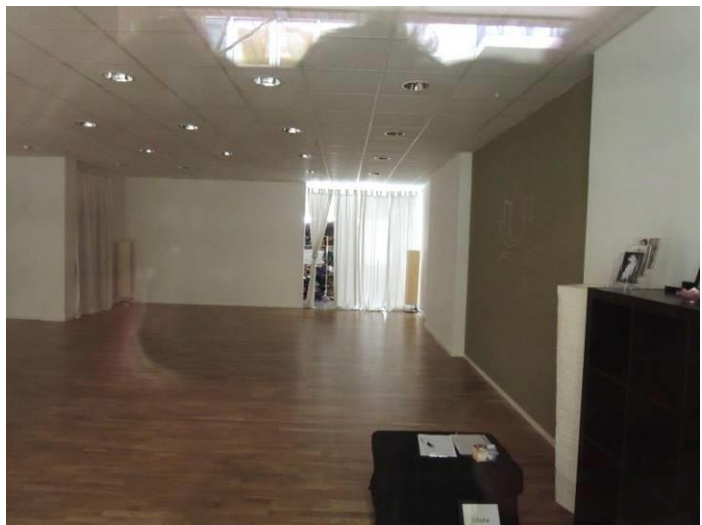

Office units





Office units



Office units



Office units





Office units



Office units



Office units





Office units



Office units



Entrance underground parking





Underground parking



Repaired concrete damage in the underground parking

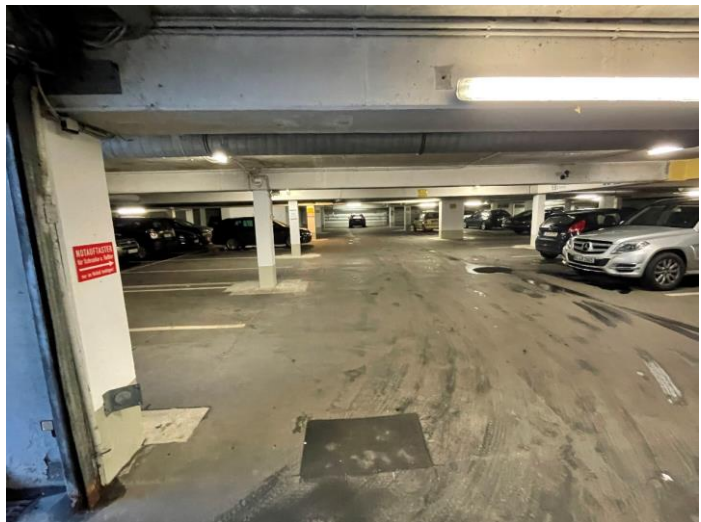

Plaster and concrete damage repaired in 2019





Details, entrance underground parking



Façade details

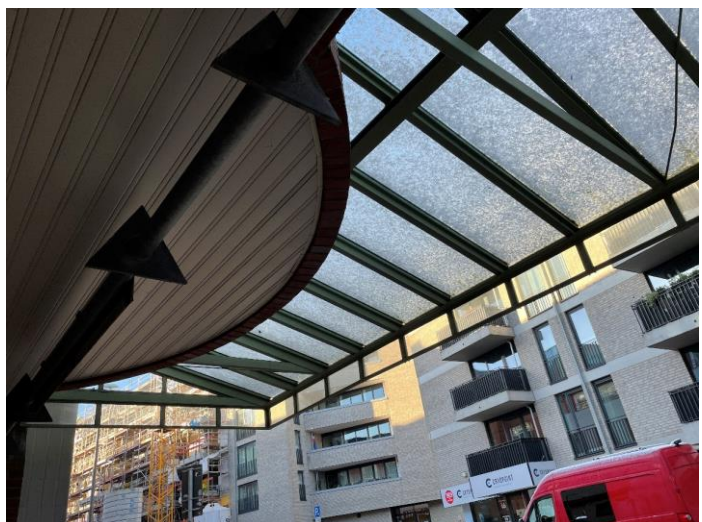



Layout plans

Appendix 10

Basement

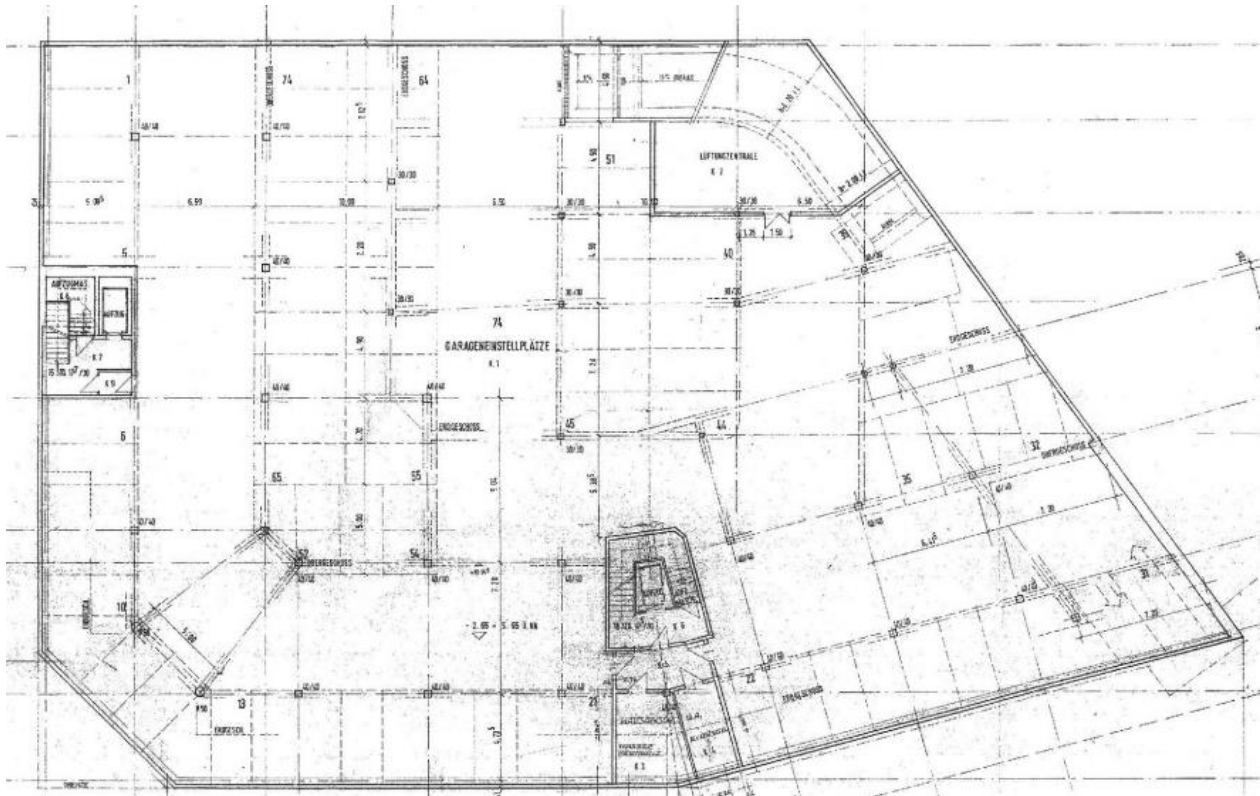

Ground floor

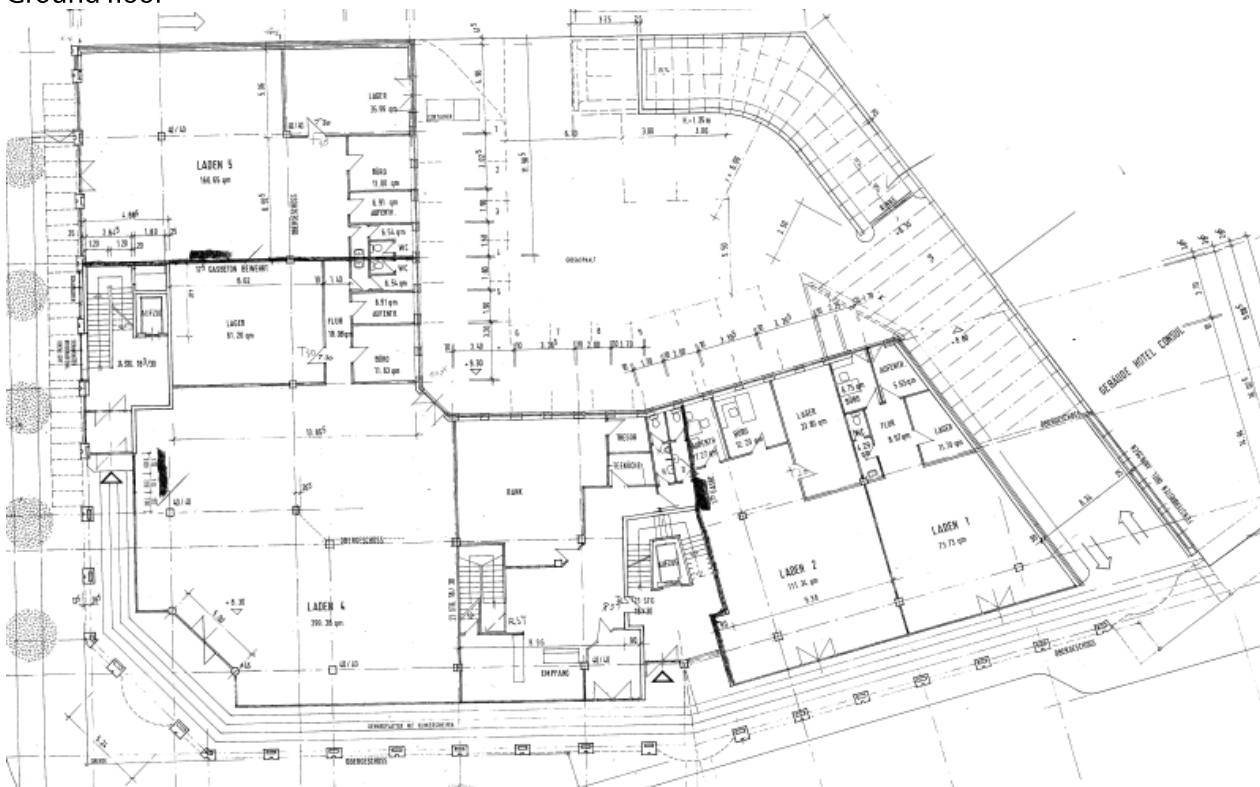



Upper floors

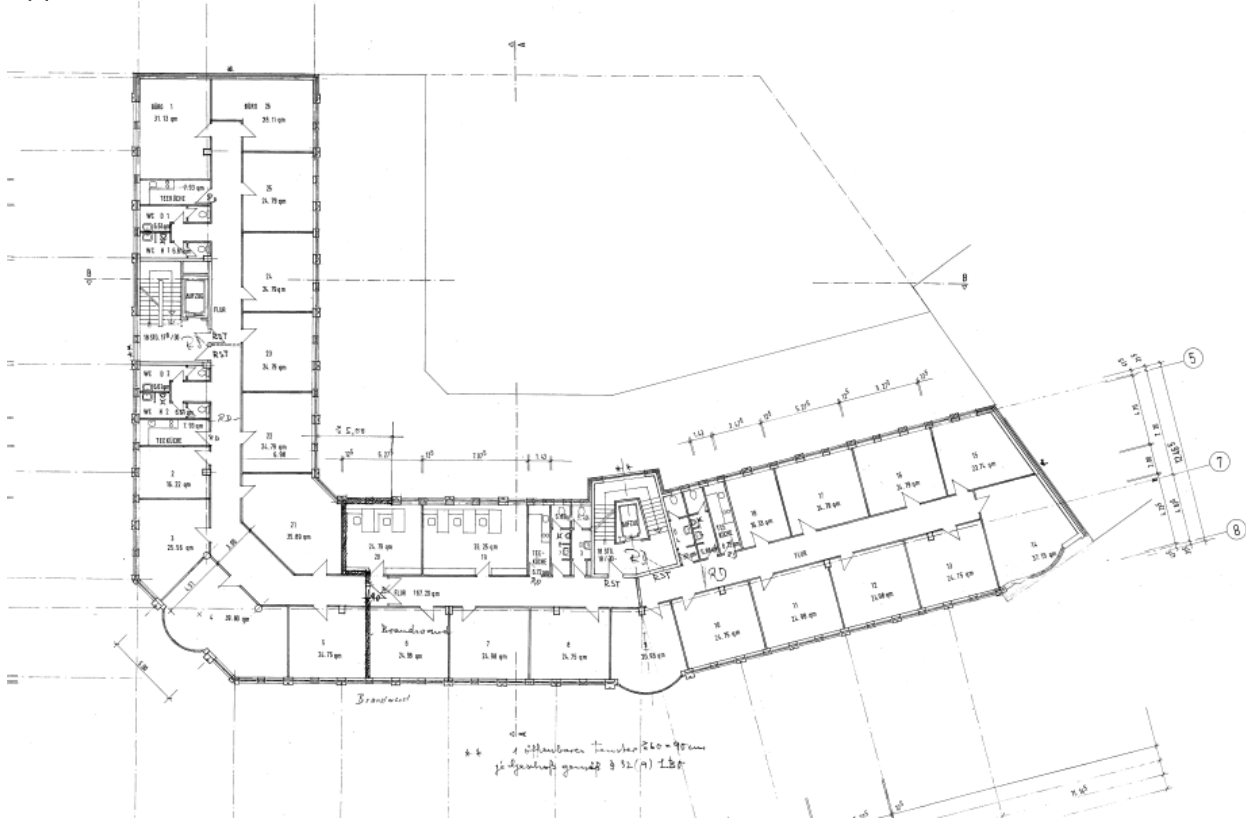

Attic floor

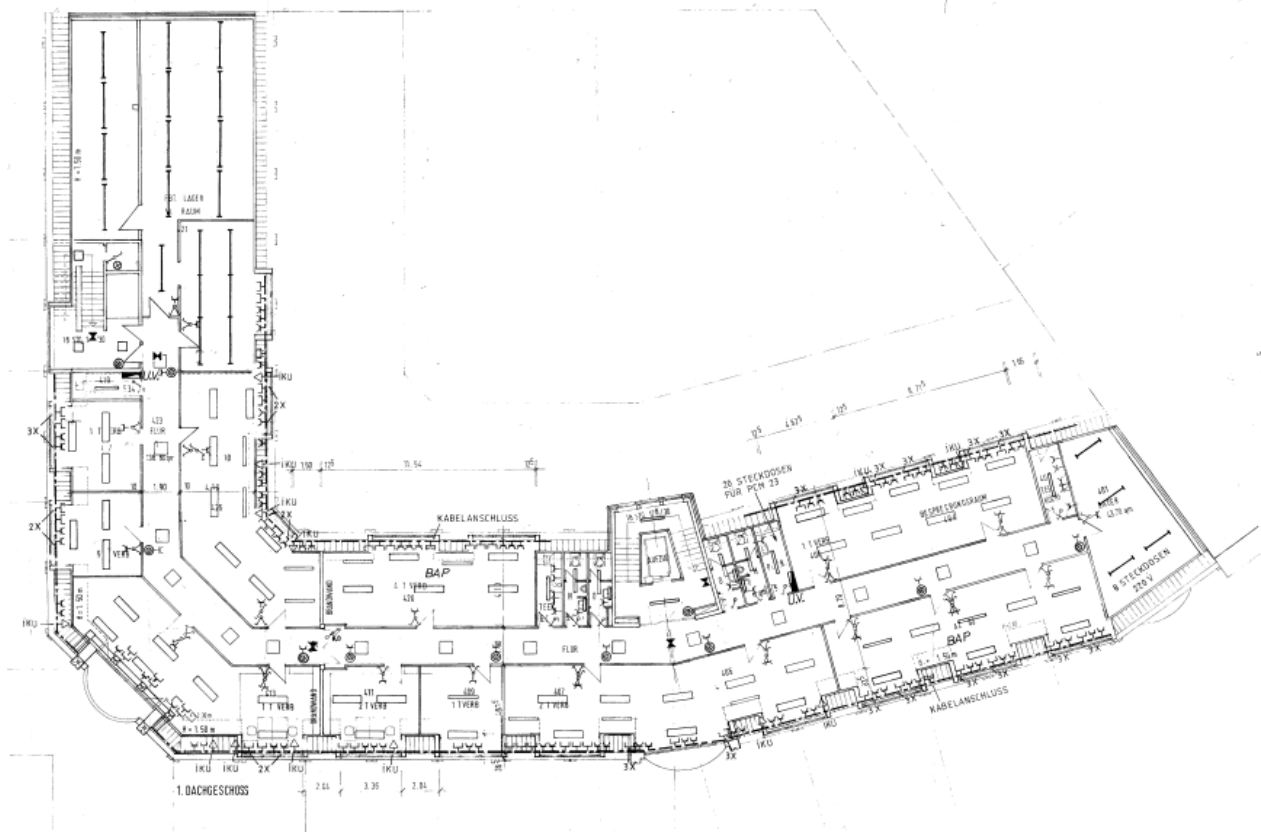



Sectional view

